Installation de FOG

Installation de FOG 1

Installation sous Debian 13..... 1

Installation sous Debian 13

Sur un serveur Debian on va installer un serveur FOG

```
root@SRV-FOG:/tmp# wget https://github.com/FOGProject/fogproject/archive/stable.tar.gz
--2026-01-14 16:37:22--  https://github.com/FOGProject/fogproject/archive/stable.tar.gz
Résolution de github.com (github.com)… 140.82.121.3
Connexion à github.com (github.com)|140.82.121.3|:443… connecté.
requête HTTP transmise, en attente de la réponse… 302 Found
Emplacement : https://codeload.github.com/FOGProject/fogproject/tar.gz/refs/heads/stable [suivant]
--2026-01-14 16:37:22--  https://codeload.github.com/FOGProject/fogproject/tar.gz/refs/heads/stable
Résolution de codeload.github.com (codeload.github.com)… 140.82.121.9
Connexion à codeload.github.com (codeload.github.com)|140.82.121.9|:443… connecté.
requête HTTP transmise, en attente de la réponse… 200 OK
Taille : non indiqué [application/x-gzip]
Sauvegarde en : « stable.tar.gz »

stable.tar.gz                                       [       <=>                                                                                  ]  18,44M  10,8MB/s    ds 1,7s

2026-01-14 16:37:24 (10,8 MB/s) - « stable.tar.gz » sauvegardé [19335135]
```

- *wget https://github.com/FOGProject/fogproject/archive/stable.tar.gz*

On décompresse :

```
root@SRV-FOG:/tmp# tar xvf stable.tar.gz
fogproject-stable/
fogproject-stable/.gitattributes
fogproject-stable/.githooks/
fogproject-stable/.githooks/pre-commit
fogproject-stable/.githooks/pre-merge-commit
fogproject-stable/.github/
fogproject-stable/.github/ISSUE_TEMPLATE/
fogproject-stable/.github/ISSUE_TEMPLATE/bug_report.md
fogproject-stable/.github/ISSUE_TEMPLATE/feature_request.md
fogproject-stable/.github/ISSUE_TEMPLATE/issue.md
fogproject-stable/.gitignore
```

- *tar xvf stable.tar.gz*

Exécutez le script d'installation FOG :

- *fogproject-stable/bin/installfog.sh*

<u>Il faut maintenant répondre aux questions du setup en fonction de notre environnement :</u>

```
hostname: Name or service not known
  What version of Linux would you like to run the installation for?

          1) Redhat Based Linux (Redhat, Alma, Rocky, CentOS, Mageia)
          2) Debian Based Linux (Debian, Ubuntu, Kubuntu, Edubuntu)
          3) Arch Linux

  Choice: [2] 2
```

```
  Starting Debian based Installation


  FOG Server installation modes:
      * Normal Server: (Choice N)
          This is the typical installation type and
          will install all FOG components for you on this
          machine.  Pick this option if you are unsure what to pick.

      * Storage Node: (Choice S)
          This install mode will only install the software required
          to make this server act as a node in a storage group

  More information:
     http://www.fogproject.org/wiki/index.php?title=InstallationModes

  What type of installation would you like to do? [N/s (Normal/Storage)] N
```

```
  We found the following interfaces on your system:
       * enp0s3 - 172.20.15.6/16

  Would you like to change the default network interface from enp0s3?
  If you are not sure, select No. [y/N] N
```

```
Would you like to setup a router address for the DHCP server? [Y/n] Y
```

```
  This version of FOG has internationalization support, would
  you like to install the additional language packs? [y/N] y
```

```
Using encrypted connections is state of the art on the web and we
encourage you to enable this for your FOG server. But using HTTPS
has some implications within FOG, PXE and fog-client and you want
to read https://wiki.fogproject.org/HTTPS before you decide!
Would you like to enable secure HTTPS on your FOG server? [y/N] n
```

```
Which hostname would you like to use? Currently is:
Note: This hostname will be in the certificate we generate for your
FOG webserver. The hostname will only be used for this but won't be
set as a local hostname on your server!
Would you like to change it? If you are not sure, select No. [y/N] y
```

```
* Here are the settings FOG will use:
* Base Linux: Debian
* Detected Linux Distribution: Debian GNU/Linux
* Interface: enp0s3
* Server IP Address: 172.20.15.6
* Server Subnet Mask: 255.255.0.0
* Hostname: SRV-FOG
* Installation Type: Normal Server
* Internationalization: Yes
* Image Storage Location: /images
* Using FOG DHCP: No
* DHCP will NOT be setup but you must setup your
| current DHCP server to use FOG for PXE services.

* On a Linux DHCP server you must set: next-server and filename

* On a Windows DHCP server you must set options 066 and 067

* Option 066/next-server is the IP of the FOG Server: (e.g. 172.20.15.6)
* Option 067/filename is the bootfile: (e.g. undionly.kkpxe or snponly.efi)
* Send OS Name, OS Version, and FOG Version: Yes


* Are you sure you wish to continue (Y/N) Y
```

```
* You still need to install/update your database schema.
* This can be done by opening a web browser and going to:

  http://172.20.15.6/fog/management

* Press [Enter] key when database is updated/installed.
```

<u>Une fois sur cet écran on se rend sur http://{ip}/fog/management</u>

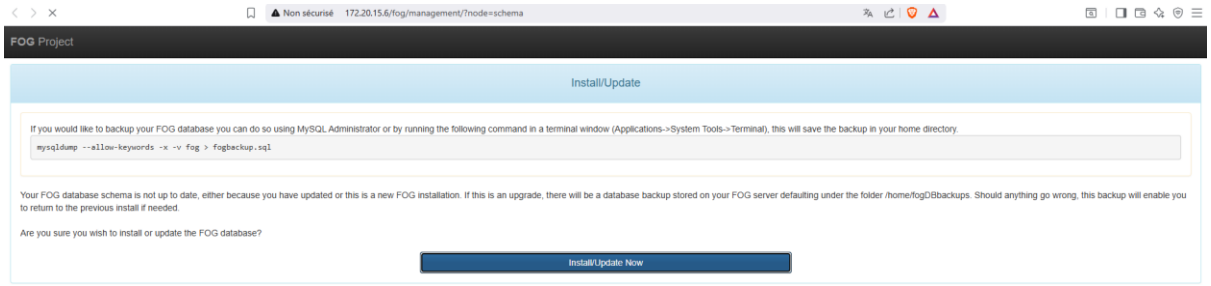

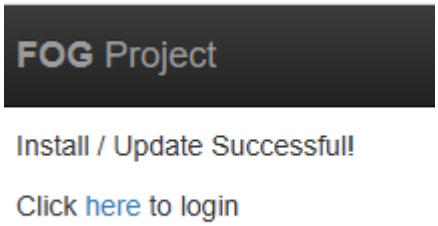

<u>Ça a marché, maintenant on fait entrer sur notre serveur :</u>

```
* Press [Enter] key when database is updated/installed.

* Update fogstorage database password.........................OK
* Granting access to fogstorage database user.................OK
* Setting up storage.........................................OK
* Setting up and starting DHCP Server........................Skipped
* Configuring default iPXE file..............................OK
* Setting up and starting TFTP Server........................OK
* Setting up and starting VSFTP Server.......................OK
* Setting up FOG Snapins.....................................OK
* Setting up UDPCast.........................................OK
* Configuring UDPCast........................................OK
* Building UDPCast...........................................OK
* Installing UDPCast.........................................OK
* Installing FOG System Scripts...............................OK


* Configuring FOG System Services


* Setting permissions on FOGMulticastManager.service script...OK
* Enabling FOGMulticastManager.service Service...............OK
* Setting permissions on FOGImageReplicator.service script....OK
* Enabling FOGImageReplicator.service Service................OK
* Setting permissions on FOGSnapinReplicator.service script...OK
* Enabling FOGSnapinReplicator.service Service...............OK
* Setting permissions on FOGScheduler.service script.........OK
* Enabling FOGScheduler.service Service......................OK
* Setting permissions on FOGPingHosts.service script.........OK
* Enabling FOGPingHosts.service Service......................OK
* Setting permissions on FOGSnapinHash.service script........OK
* Enabling FOGSnapinHash.service Service.....................OK
* Setting permissions on FOGImageSize.service script.........OK
* Enabling FOGImageSize.service Service......................OK
* Setting up FOG Services....................................OK
* Starting FOGMulticastManager.service Service...............OK
```

```
* Setup complete

  You can now login to the FOG Management Portal using
  the information listed below.  The login information
  is only if this is the first install.

  This can be done by opening a web browser and going to:

  http://172.20.15.6/fog/management

  Default User Information
  Username: fog
  Password: password

* Changed configurations:

  The FOG installer changed configuration files and created the
  following backup files from your original files:
  * /etc/vsftpd.conf <=> /etc/vsftpd.conf.1768407687
  * /etc/exports <=> /etc/exports.1768407687
```

<u>On va tester de se connecter</u>

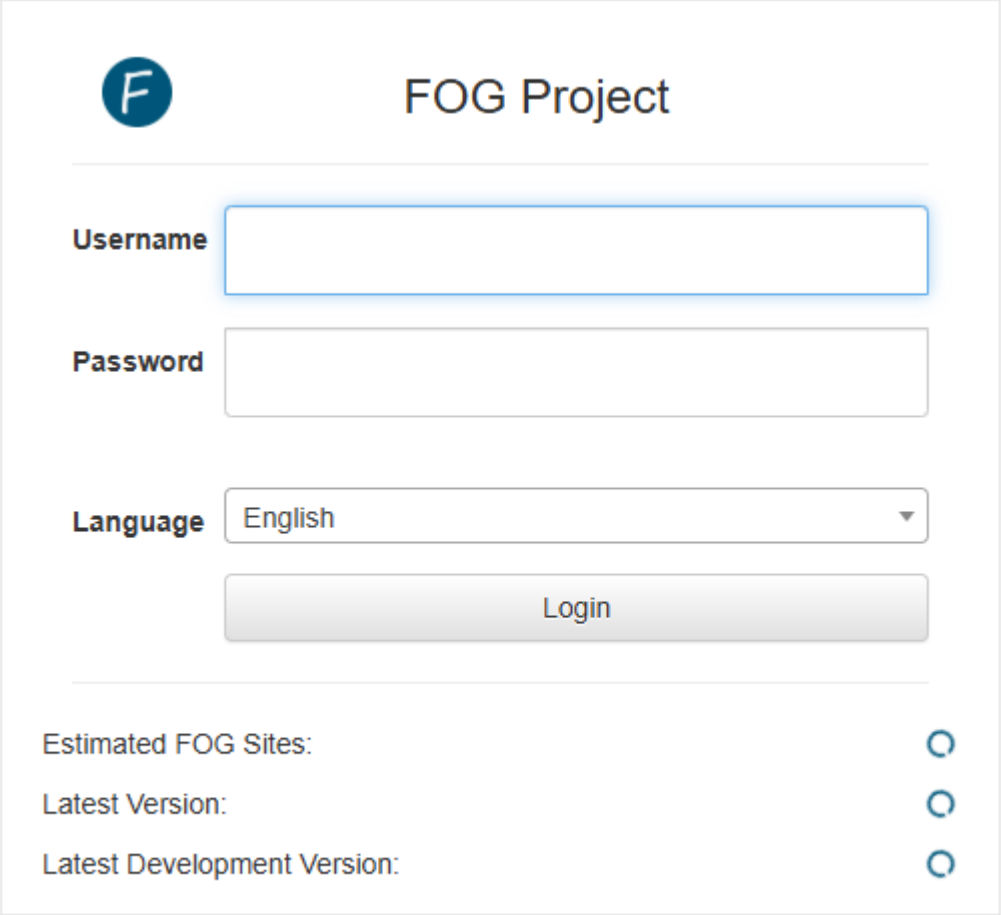

Avec le user fog et le mot de passe password

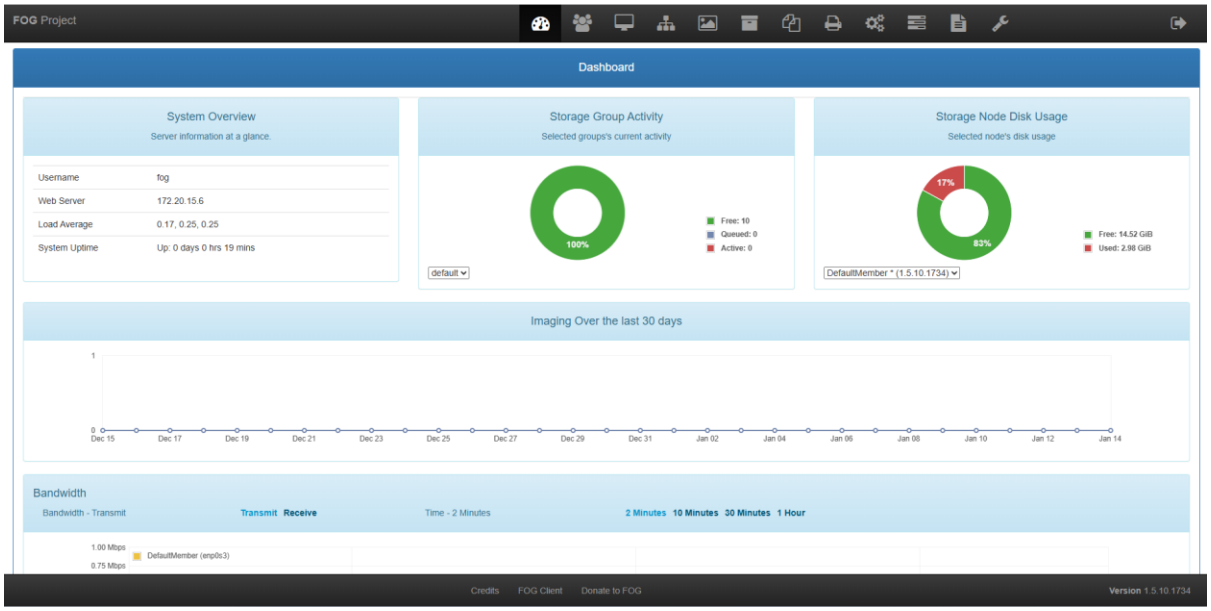

On arrive sur notre FOG